

Permit number 2504-266

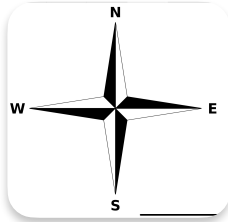

Tree Protection Plan

KEEP OUT!

DO NOT REMOVE OR ADJUST THE APPROVED LOCATION OF THIS TREE PROTECTION AREA

Trees enclosed by this fence are protected and are subject to the conditions of the tree permit. Violation of tree conditions may lead to:

1. Correction Notices or Stop Work Orders until compliance is achieved
2. RE Inspection Fees/fines/penalties
3. Arborist reports recommending mitigation

Notes

1. No pruning shall be performed unless under the direction of the Project Arborist, including limbing trees up.
2. No grading, excavation, storage (materials, equipment, vehicles, etc.), or other unpermitted activity shall occur inside the protective fencing.
3. Penalties for damage by root damage/connection or removing a saved tree may be a fine up to three times the value of the tree plus restoration (MCC 19.10.140).
4. Any work in approved TPZ must be with the permission of the City Arborist (206) 275-3713 arborist@seattle.gov
5. 5' course woodchips within the tree protection zone, but not against the tree trunk.

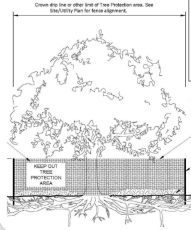

Tree protection fence: 6' chain link fence, solidly anchored into the ground, or if authorized high-density polyethylene fencing with 3\"/>

2\"/>

Maintain existing grade with the tree protection fence unless otherwise indication on the plans.

seasonal development limitation
per 19.07.160 F.2, if excavation/foundation or other similar work will occur between October 1 and April 1, a wet season development waiver is to be applied and reviewed for work during wet season

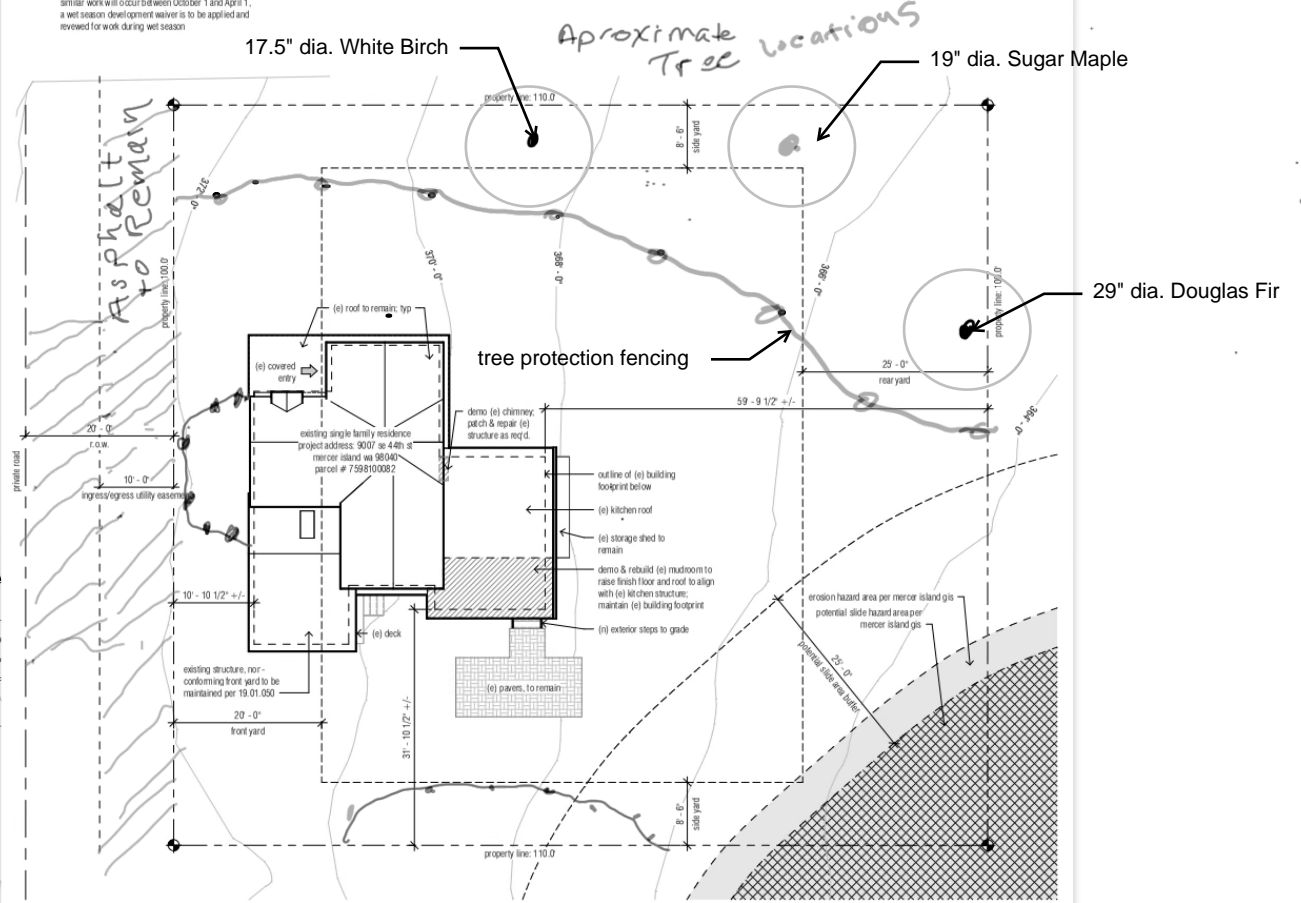

site plan
1/8" = 1'-0"

